utthunga
Engineering Transformation

SOP - PACKING & SHIPMENT

[CONFIDENTIAL]
[UTTHUNGA TECHNOLOGIES]
[IndiQube, South Summit, South End Rd, Vijayarangam Layout, Bengaluru, Karnataka 560004]

Contents

1 Purpose 4

2 Scope 4

3 Abbreviations 4

4 Terms and Definitions 4

5 Responsibilities 6

6 RACI 6

7 SIPOC 7

8 Overall Process Flow Chart 8

9 Process Description 9

10 Information Security requirements 15

11 References 15

12 Metrics 15

13 Annexures 16

14 Forms 16

CHANGE HISTORY

This section describes the details of changes that have resulted in the current document.

SL. No.	Document Version No.	Change Description	Reason For change	Date Prepared By	Date Reviewed By	Date Approved By
1	Issue B Version 0.1	Draft	Implementation of the Integrated Management System	Arun Prasad M 30-Apr-24		
2	Issue B Version 1.0	New Issue	Implementation of packing and Shipment process		Noel Sam Idicula 25-Apr-24 Kodeeswaran Maruthamuthu 29-Apr-24	Santosh V 07-May-24
3	Issue B Version 1.1	Document formatting, font style to Poppins and alignment. Added 9.1 general requirements, 9.3 specific packing instructions	Updated as per document guidelines and improvements to packing process	Aniket Parab 10-Mar-25	Mallikarjuna B N 12-Mar-25 Venkata Rao C H 14-Mar-25 Pavan C V 14- Mar-25	Sanmangala M S 19-Mar-25
4	Issue C Version 1.0	Review of document	Latest version update of IMS	Anitha N 01-Aug-25	Santosh V 08-Aug-25	Sanmangala M S 14-Aug-25
5	Issue C Version 1.1	Updated Sec-3,4, 5, 9.5.1.1, 9.5.1.5 and 14	Improvements to packing process	Siva Prasad 10-Nov-25	Santosh V 14-Nov-25	Sanmangala M S 14-Nov-25

1 Purpose

The purpose of this SOP is to define the standardized process for handling the packing and shipment of products that are dispatched from or imported into Utthunga.

2 Scope

The scope of the Packing and Shipment procedure covers the secure packing, labeling, documentation, and shipment of products for both domestic and international delivery.

3 Abbreviations

a. PL – Packing List

b. DC – Delivery Challan

c. Invoices – Tax /Commercial/proforma

d. BL – Bill of Lading.

e. LC – Letter of credit.

f. E-Way – Electronic toll type bill.

g. QAP – Quality assurance plan

h. MSL – Moisture Sensitivity Level

i. MSD – Moisture Sensitive Device

j. ISPM – International Ship and Port Facility Security Code

k. MSDS – Material Safety Data Sheet

l. IMDG – International Maritime Dangerous Goods

m. ETA- Equipment Type Approval

n. WPC- Wireless Planning & Coordination

o. RoHS- Restriction of Hazardous Substances

4 Terms and Definitions

1. Bill of Lading: It acts as a receipt issued by the carrier, acknowledging that the goods have been received in good condition from the shipper. This receipt provides evidence that the carrier has taken possession of the cargo and is responsible for its safe transport.
2. Commercial Invoices: A Commercial Invoice is the official bill issued by the exporter to the buyer once the goods are shipped. It serves as evidence of the transaction and

contains essential details for customs clearance, such as the value of the goods, shipping terms, and payment terms.

3. Packing List: The packing List provides a detailed inventory of the shipped goods. This document aids customs officials in verifying the contents of the shipment. Also, if cargo gets damaged, a packed list is required to file an insurance claim.
4. Certificate of Origin: Certificates of Origin are official export compliance documents that verify the country of origin of the exported goods. These certificates may be required to determine eligibility for preferential trade agreements, import duty rates, and compliance with trade regulations in the destination country.
5. Export order: The primary purpose of the Shipping Bill is to provide detailed information about the exported goods to Indian Customs. It contains essential data that helps customs officials assess and regulate export transactions.
6. Letter of credit: The buyer's bank issues a Letter of Credit (LoC) to pay the exporter on time if the buyer takes too long to pay their bills.
7. Bill of Exchange: It acts as a written promise to pay, allowing for a secure and documented transfer of funds.
8. Device Carry letter: An authorization letter provided by Utthunga which declares the customer is carrying the products for testing purposes only.
9. UN Number: UN numbers are set out in the United Nations Recommendations on the Transport of Dangerous Goods, Model Regulations (UNRTDG). Some dangerous goods have their own UN numbers, while some groups of chemicals or products with equivalent properties have a common UN number.
10. ETA Certificate: An ETA (Equipment Type Approval) certificate is issued by WPC India to confirm that wireless or RF-based products comply with Indian regulatory standards, it is mandatory for importing or selling wireless devices that operate on specific frequency bands.

11. CE Certificate: A CE certificate indicates that a product meets European Union safety, health, and environmental protection requirements; it is required for selling or distributing products within the EU market.
12. RoHS Certificate: A RoHS (Restriction of Hazardous Substances) certificate confirms that a product is free from restricted toxic materials such as lead, mercury, and cadmium, it ensures environmental safety and is required for many global markets, especially the EU.

5 Responsibilities

1. The Quality Team Ensures product inspection, validation, and documentation are completed before release, authorizes shipment only after verifying test records and witnessing secondary packing, approves packing as per the checklist and ensures shipment readiness as per requirements.
2. The Project Manager Responsible for declaring the readiness of materials for shipment as per the project plan and SOW, coordinates with Quality, Accounts, and Admin teams for inspection, documentation, and dispatch, ensures client approvals and shipment details are finalized before handover to Admin.
3. The Accounts Team Prepares and issues invoices, Proforma invoices, and waybills as per the project milestone and shipment type, coordinates with the Project Manager to ensure billing aligns with dispatch schedules, provides necessary financial and tax documentation required for shipment Project team with relevant shipping details shall do the preliminary packing of the product.
4. Admin Team shall be responsible for coordinating with logistics partners for all types of shipments, ensure timely communication with courier and logistics service providers for pickup, dispatch, and delivery tracking, respond promptly to emails and communications from couriers, escalate any issues or missing documents immediately to the Project Manager to avoid shipment delays, maintain a record of courier acknowledgments and tracking details for traceability and closure of each shipment

6 RACI

Process	Responsible	Accountable	Consulted	Informed
Packing	Lab & Admin team	Lab & Project team	Project Manger Admin Manager	Delivery Manager

Shipment	Admin Team	Admin Manager, Project Manager	Delivery Manager	BU Head

7 SIPOC

Supplier	Input	Process and Control		Output	Customer
		Process	Control		
Project, Lab & Quality team	Parts with quality approved Release note, with preliminary packing by Lab team.	Packing	Test case review. SOW	Test accepted parts with Release note & Preliminary packing Completed	Admin Team
Admin team	Preliminary Packed parts	Shipment	Packing checklist	Final packed parts	Logistics team Customer

8 Overall Process Flow Chart

a) Shipping Process

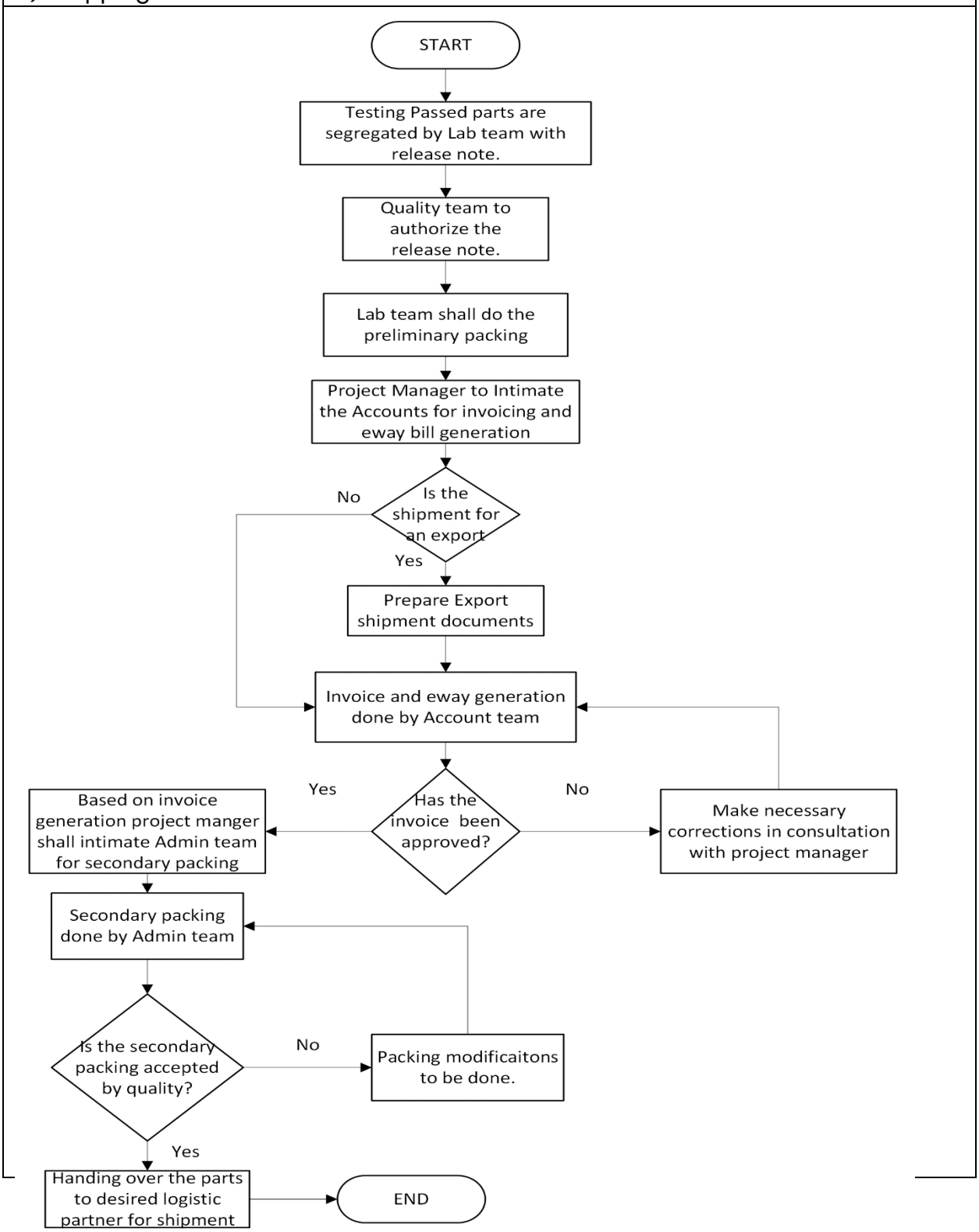

9 Process Description

9.1 General Packing Guidelines

9.1.1 Packaging must be robust, weather-resistant, and suitable for long-distance transport.

9.1.2 Use anti-corrosion materials for metallic components.

9.1.3 Ensure compliance with ISPM 15 (for wooden packaging materials)/fumigation to prevent pest contamination (mandatory for export shipments).

9.1.4 Wrap items individually in cushioning material.

9.1.5 Use bubble wrap for delicate or valuable items.

9.1.6 Center items in cartons away from sides, corners, top, and bottom

9.1.7 Wrap and tape sharp edges or protrusions.

9.1.8 Apply shrink wrap to corrugated boxes to safeguard them against water damage.

9.2 Packing Process

9.2.1 The following process shall be followed for packaging of products, parts assembled or manufactured in Utthunga facility irrespective of shipping type.

9.2.2 Two stages of packing will be carried out.

9.2.3 The responsibility of preliminary packing will be done by the Lab team due to the complex nature of the products.

9.2.4 Once the quality team authorizes the release, notes of the parts to be shipped. The responsibility of preliminary packing of the items shall be done by the Lab team only.

9.2.5 The Lab team shall ensure that the traceability of items is clearly marked by using a marker or labeling the items.

9.2.6 After verification of the traceability, the items will be packed in the ESD cover with clear identification by labelling the part no, serial no & etc.

9.2.7 If the parts where the traceability identification is not feasible, the same shall be packed in in pouch and labeling shall be done on the pouch with all details.

9.2.8 The tax invoice/shipment invoice/Proforma invoice will be shared by the accounts team.

9.2.9 Along with the invoice, the admin team shall collect the parts from the lab team for secondary packing.

9.2.10 Based on the product size suitable carton boxes shall be selected, foam sheets of thickness 0.5inch to 1 inch shall be placed at bottom, sides of the box, place the parts to be shipped inside the foam packing, and cover the top of the parts by foam sheet and close the box suing packing tapes.

9.2.11 Make sure that the parts are placed rigid so that there is no movement inside the box during transportation.

9.2.12 For shipment to projects site, the packing shall be carried out based on the material type by adhering to the instructions in the section 9.1 General Packing Guidelines, section 9.3 Specific Packing Instructions, and section 9.4 Labeling Requirements of this SOP. For any deviations from these instructions, fill out the Shipping Instruction form with packing instructions, and the form shall be shared with Admin team.

9.3 Specific Packing Instructions

Material Type	Packaging Requirement
Mechanical Equipment	Pack in wooden crates/Corrugated boxes with foam cushioning & corrosion protection based on the weight of the items.
Electrical & Electronic Components	Use anti-static bags, shock-proof padding, and water-resistant crates. MSL components should be packed using MSD bags only with silica gel.
Hazardous Chemicals	Follow MSDS, UN Number, and IMDG Code. Use sealed barrels/drums/Cans.
Pipes & Tubes	Secure using bundles with steel strapping and wooden saddles.
Instruments	Anti-static bubble wrap or foam padding in rigid corrugated box/wooden crate

Cables & Wiring Harness	Bundled with cable ties, placed in plastic bags, or wrapped on a Drum or spool packaging or reinforced box
Valves & Fittings	Wrap in protective plastic, placed in custom wooden boxes.

9.4 Labeling Requirements

9.4.1 Each package must have a Purchase Order (PO) Number, package number (in case of more than one package), Quantity, Dispatch address, receiver contact details, and Material Description.

9.4.2 Hazardous goods must have hazard class labels (flammable, toxic, etc.)

9.4.3 Use waterproof labels with sender and recipient details.

9.4.4 Ensure Auxiliary shipping marks on the package. It should be clearly visible on at least two opposite sides of the package.

9.5 Shipping Process

9.5.1 The shipment process is classified as below.

9.5.1.1 **Shipment done from Utthunga premises.**

- Based on the project schedule, plan, and SOW, the readiness of the parts shall be declared by the project manager.
- The lab team shall do the testing and confirm the test pass as stated in the SOW.
- The Project Manager shall initiate the shipment request form and Delivery Challan with all details filled in and shared with admin, quality, and accounts.
- If material is return of CSI, then Delivery Challan will be taken care by admin as per received Delivery Challan
- The Quality Team will verify inspection/test records and cross verify the Materia with received Delivery Challan for same assets list and quantity.

- If any deviation in the Materia or inspection report project manager must communicate to client and get approval for shipment
- If received delivery Challan is missing, project manager must take Business head and customer approval for shipment
- Project manager shall intimate the Accounts department to prepare Performa invoice and waybill if it is for return/repair. If its material is for sale, then accounts will prepare commercial invoices and waybills and share them with the admin and project manager.
- The delivery challan will be prepared by the project team concerned with all relevant information such as product name, code serial number, make, shipping address, etc.
- The purpose of the shipment such as for testing purpose or return of Customer supplied items shall be clearly communicated to Admin team by email.
- If it is an export shipment, the documentation pertaining to export shall be prepared.
- The invoice will be shared with the project manager and along with the invoice the parts to be shipped will be collected by Admin team for secondary packing as stated below.
- The packing of the shipment will be verified by the Quality team, after approval of packing shipment shall be processed.
- If the product/devices are carried out by customer/team member during their visit to Utthunga facility, an authorization letter **"Device Carry Letter"** shall be issued as part of Delivery Challan.
- During verification by the quality team, the shipping address shall be verified. Check whether the PO delivery address is the same as in the purchase order. In case the shipping address is different from the purchase order, the project manager shall confirm the delivery address to the admin team via email.
- Along with all documentation, the package will be handed over to the desired logistics partner (courier) for delivery.
- An acknowledgement shall be received from the logistics partner to track the shipment.

9.5.1.2 Shipment done from supplier /vendor to customer facility/site.

- At Vendor/Supplier facility inspection shall be done by respective project/quality/technical team as per the purchase order/technical specification/QAP. If the inspection and documentation are found satisfactory, an Inspection release note or Dispatch clearance will be provided.
- The purchase order shall have information related to delivery location and shipment mode, and documentation requirements.
- Invoice and e-way bill generation lies with the vendor, but the vendor's invoice shall have the consignee location as site or customer facility as stated in the purchase order.
- The packing of the shipment will be verified by the Quality team, after acceptance of packing Delivery challan will be generated by the Vendor.
- Along with all documentation, the package will be handed over to the desired logistics partner (courier) for delivery.
- An acknowledgement shall be received from the logistics partner to track the shipment.

9.5.1.3 Delivery of Software

The delivery of the software is processed as follows.

Electronic Transfer

- Based on the SOW and PO/ customer requirements for the final product to be sent by electronic transfer, the product may be compressed and encrypted to ensure security of data.
- In case the product is compressed or encrypted, it shall be ensured that the appropriate version of uncompressing and decrypting tools is available at the receiving end, for installing the product.
- The Project Manager or person designated by the Project Manager shall verify the product before delivery.

Manual Delivery

- In case the product is to be delivered by courier or hand delivery or any equivalent mode, packing shall be done to ensure.
  - Protection from damage
  - Protection from deterioration (fire / water)

- The Project Manager or the person designated by the Project Manager shall verify the product before delivery.
- Only on approval from the Project Manager or person designated by the Project Manager shall the product be packed and sent to the Customer.

9.5.1.4 **Shipment of Customer Supplied Items.**

- As a part of requirements, the items/devices/products/parts supplied to the customer shall be packed as per section 9.2 of this SOP.
- Once the activities are completed using the customer supplied item, the respective project manager confirms the condition of the parts to be shipped out.
- The project Manager or person designated by the project manager shall intimate and hand over the parts to the admin team for further processing.
- The Quality verification shall be done by the quality team using packing review checklist.
- The packing of the parts will be done by admin team and necessary documentation as applicable such as Invoices by finance team & Device Carry Letter with returnable/non-returnable delivery challan as applicable shall be generated by respective project team.
- The shipment parts shall be handed over to the desired logistics partner and acknowledgement to be received.

9.5.1.5 **Shipment Documentation. (Export/Import/Domestic)**

Shipment Scenario	Key Documents to be Prepared / Verified
Customer Supplied Items (Return / Testing Purpose – Domestic & International)	- Shipment Request Form - Delivery Challan (from customer / prepared by Admin) - Test / Inspection Report - Packing Review Checklist - Proforma Invoice (for return/repair) - Waybill / E-Waybill - Client Approval (if any deviation) - Courier Acknowledgment / Tracking Proof

Procured / Developed Goods to Vendor or Site	- Shipment Request Form - Delivery Challan - Inspection Report / Quality Clearance - Packing Review Checklist - Handover Note / Site Acknowledgment - Waybill / Transport Copy
Sales of Developed Goods to Client (Domestic & International)	- Shipment Request Form - Delivery Challan - Test / Validation Report - Tax Invoice (Domestic) / Commercial Invoice (Export) - Packing List - Waybill / E-Waybill - Export Declaration / Shipping Bill (for international) - Airway Bill (AWB) / Bill of Lading (as applicable)- Courier Acknowledgment/Technical writeup (If applicable)
Imported Goods (Procurement or Client Supplied)	- Purchase Order / Import PO - Shipping Bill / Airway Bill / Bill of Lading - Inward Register (GRN) - Import Invoice / Vendor Invoice - Inspection / Receiving Report - Payment Record - Customs Clearance / BOE (Bill of Entry) Documents/ ETA/CE/RoHS certificates (for wireless or electronic items)/Freight and Duty Payment Receipts

10 Information Security requirements

10.1 Suppliers shall sign the NDA with the organization if required. NDA is Applicable for all Service based Suppliers. It is also applicable when confidential Data such as Specifications, Drawings, Designs, Patterns is to be shared to the Suppliers (Subcontractors, Consultants & Testing)

10.2 ICT (Information Communications Technology) based Suppliers shall also be monitored on agreed SLA's (Service Level Agreements) considering the requirements of ISO 27001.

11 References

11.1 ISO 9001 Clauses 7.1,8.1, 8.6

11.2 ISO 27001 Clause 8.1

12 Metrics

12.1 No. of actual Vs planned shipments.

12.2 No. of CSI material received vs returned.

13 Annexures

13.1 Nil

14 Forms

14.1 Packing Review Checklist UTSDHPTMP04

14.2 Device Carry Letter

14.3 Shipment Request Form UTSFADPTMP11

14.4 Delivery Challan UTSFADPTMP16

14.5 Invoice & Packing list _Export Shipment UTMFGLDTMP70